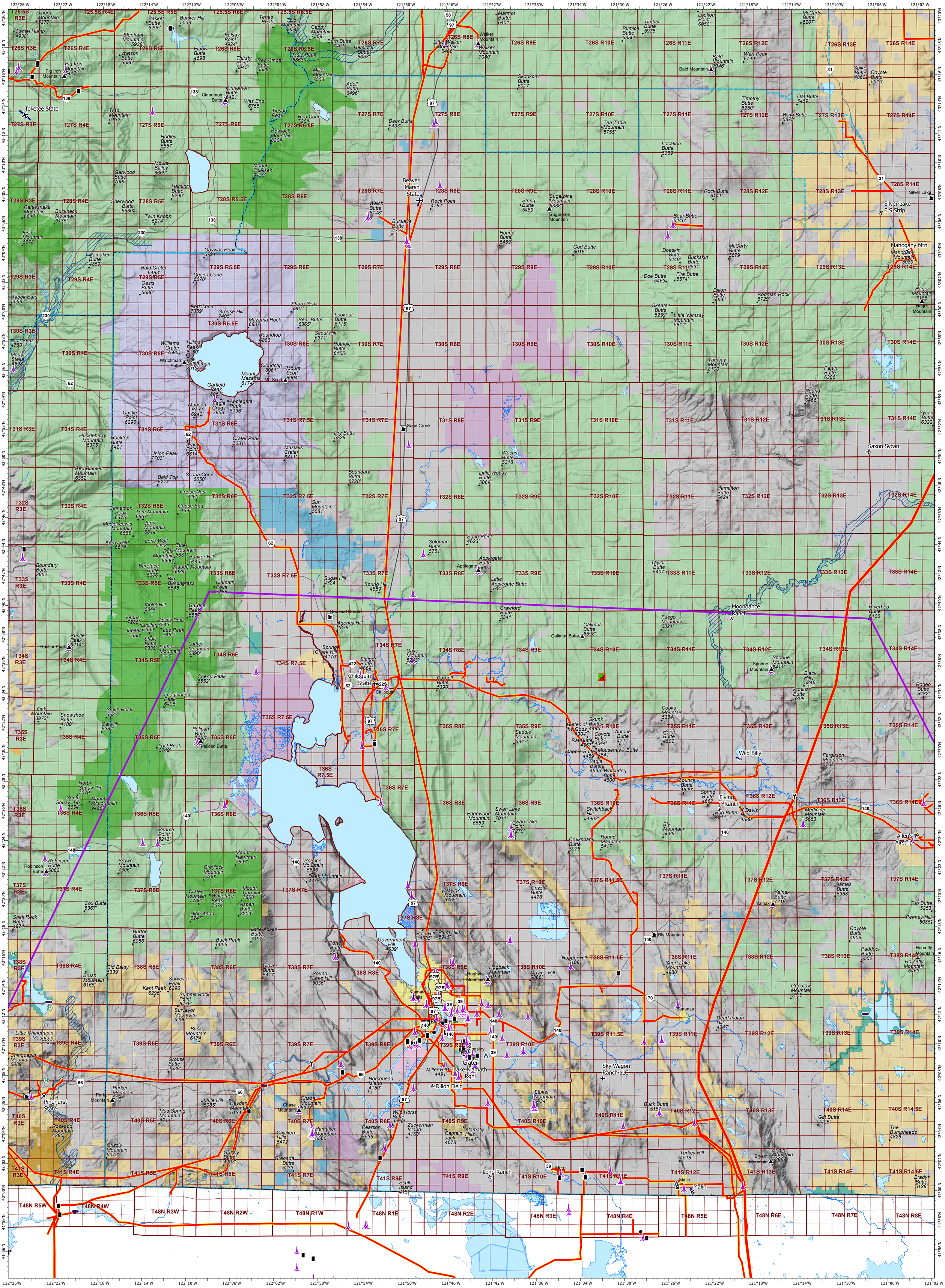

ODF Units and map sheets

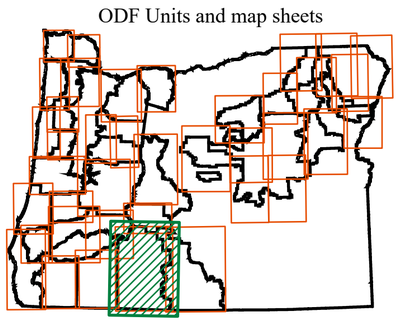

Page: 17 of 39, Klamath Falls sheet

Known Aviation Hazards

It is the pilots responsibility to see and avoid hazards

Miles: 0, 1.75, 3.5, 7

US Feet: 0, 15,000, 30,000, 60,000

ODF GIS, May 27, 2020

- Oregon Department of Forestry (ODF)
- Oregon Department of State Lands
- Oregon Department of Fish and Wildlife
- United States Fish and Wildlife Service
- United States National Park Service
- Other State of Oregon Lands
- Oregon Parks and Recreation Department
- United States Bureau of Indian Affairs
- United States Bureau Land Management
- Local Government
- United States Forest Service
- United States Other Federal Lands
- City Limits
- Waterbodies
- Intermittent Lakes
- BLM Wilderness
- USFS Wilderness
- Wild and Scenic River Areas
- ODF Forest Protection Districts
- US Highway
- State Highway
- Military Training Routes
- Electric Transmission Lines
- ODF District Headquarters
- ODF Guard Stations
- Summits
- Retardant Jettison Sites
- Lookouts
- Aerial Cable
- Building
- Dam
- Misc Man-Made
- Radar Antenna
- Smokestack
- Storage Structure
- Tank
- Tower < 200'
- Tower > 200'
- Chair Lifts
- Runways
- Helibase
- Heliport

Runway Length

- ≤2250
- ≤4200
- ≤11000

This product is for informational purposes, and may not be suitable for legal, engineering or surveying purposes. This information or data is provided with the understanding that conclusions drawn from such information are the responsibility of the user.

Data sources: NGA DVOF, FAA, ODF GIS

Not for public display

Klamath Falls